SELVA & Co.
REALTY

www.selvacorealty.com

Studio for sale near the beach with oceanview pool, gym, BBQ area, sky bar

ID: DPC354-1	*Location: Playa del Carmen*
Zone: Colosio	*Type: Condos*
Bedrooms: 1	*Bathrooms: 1*
Construction: 29 m2 / 312.16 ft	

SELVA & Co.
REALTY

SELVA & Co.
REALTY

SELVA & Co.
REALTY

SELVA & Co.
REALTY

SELVA & Co.
REALTY

SELVA & Co.
REALTY

SELVA & Co.
REALTY

SELVA & Co.
REALTY

Walmart
Departamento
Condo
Plaza Las Americas
Shopping mall
Playa Punta Esmeralda
Beach
Playa Coco Beach
Beach
Centro
Downtown
Playa Mamitas
Beach
SELVA & Co.
REALTY
© 2026 Google

SELVA & Co.
REALTY

SELVA & Co.
REALTY

SELVA & Co.
REALTY

SELVA & Co.
REALTY

SELVA & Co.
REALTY

SELVA & Co.
REALTY

SELVA & Co.
REALTY

SELVA & Co.
REALTY

SELVA & Co.
REALTY

Playa Mamitas
Beach
SELVA & Co.
REALTY

Quinta Avenida
Fifth Avenue

SELVA & Co.
REALTY

Playa del Carmen

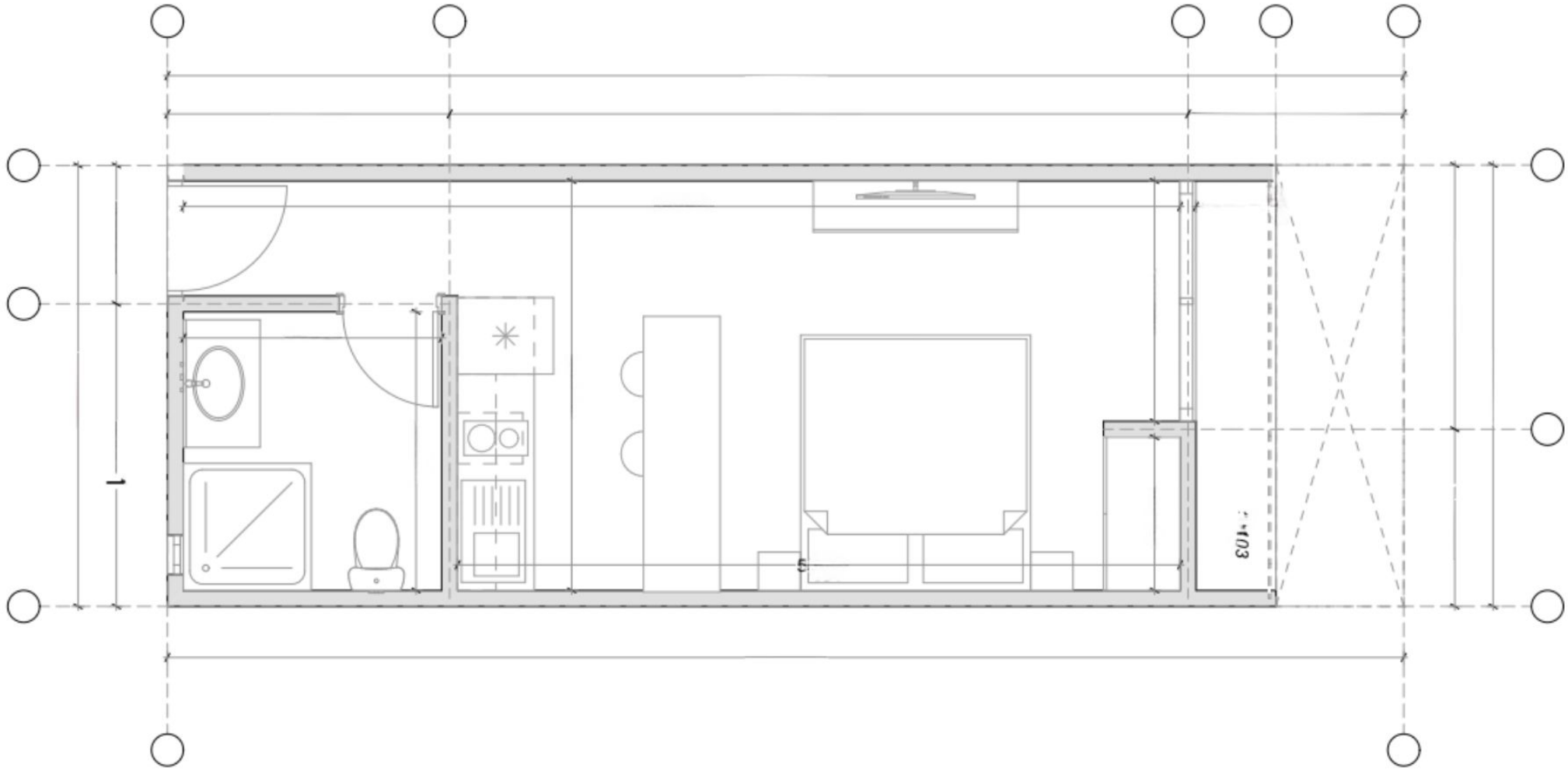
1
103

Description

DPC354-1

Studio for sale near the beach with oceanview pool, gym, BBQ area, sky bar

FEATURES

Bright condo designed to maximize natural light

Kitchen

Walk-in closet (select units only)

Balcony (select units only)

Caribbean Ocean views (select units only)

Garden (select units only)

AMENITIES & SERVICES

Oceanview swimming pool

Sundeck

Sky bar
Gym
BBQ area
Reception

LOCATION
Pre-construction condo in Colosio, Playa del Carmen, Quintana Roo, México.
10 minute walk to Punta Esmeralda Beach
10 minutes from Downtown
10 minutes from Plaza Las Americas
35 minutes from Cancun International Airport

INVESTMENT
condo available for pre-sale

OFFICIAL PRICE

The official price of this property is $2,293,026 Pesos, prices in US dollars are provided as a reference. For purchase, the exchange rate of the day will be applied.

The images used for this advertisement are from the general project and do not correspond to any particular residence.

Prices may vary according to the progress of construction. Prices are subject to change without notice. Contact us to send you the price list and updated information.

Schedule your appointment to visit the area or call us to answer your questions.

Property details

- Oceanview
- Bar
- Integral Kitchen
- Walking closet
- Balcony
- Garden
- Studio

Amenities

- Bar
- Gym
- Swimming Pool
- BBQ Area
- Lobby

Location

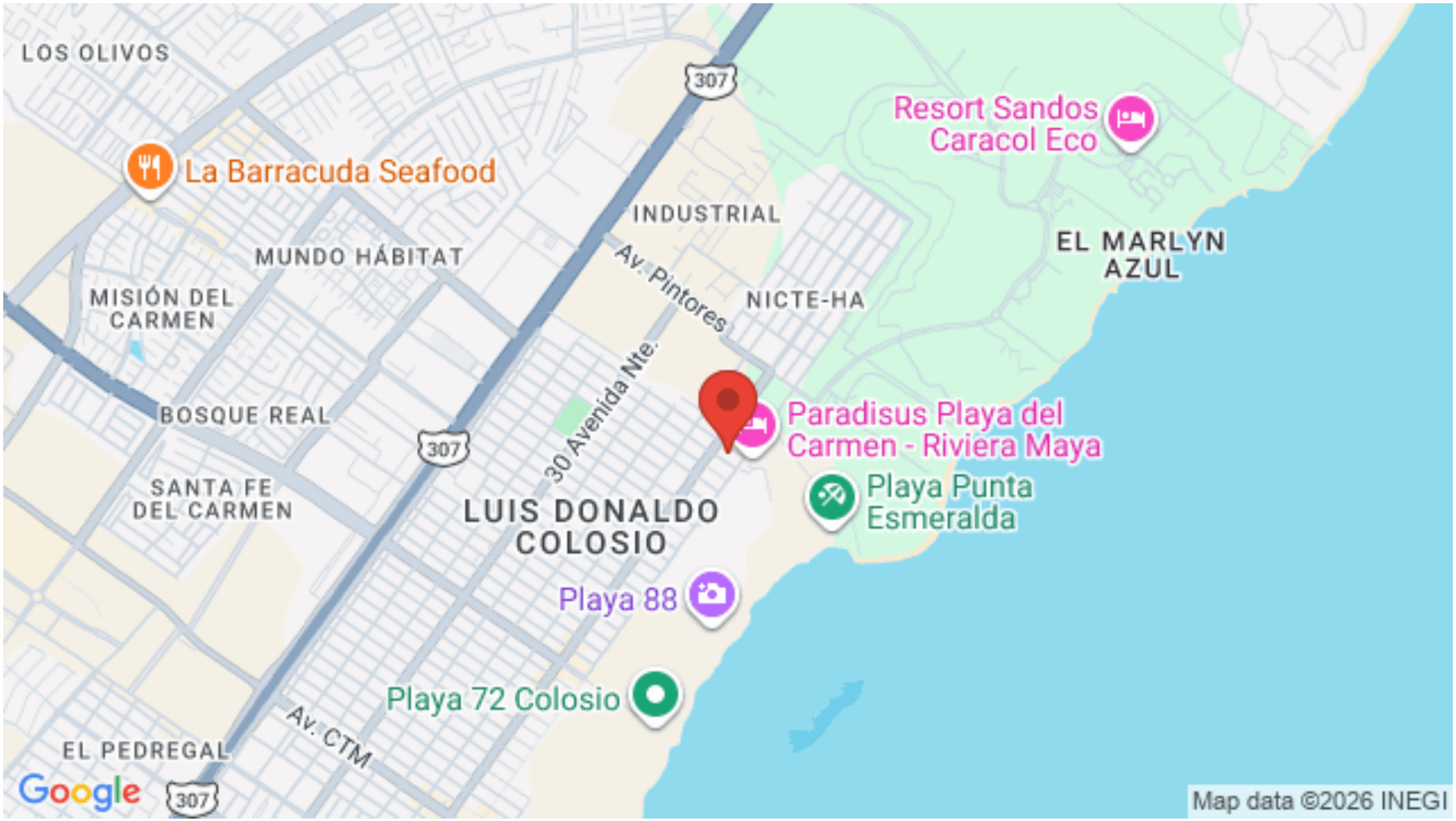
LOS OLIVOS
307
Resort Sandos Caracol Eco
La Barracuda Seafood
INDUSTRIAL
EL MARLYN AZUL
MUNDO HÁBITAT
Av. Pintores
NICTE-HA
MISIÓN DEL CARMEN
30 Avenida Nte.
Paradisus Playa del Carmen - Riviera Maya
BOSQUE REAL
307
SANTA FE DEL CARMEN
Playa Punta Esmeralda
LUIS DONALDO COLOSIO
Playa 88
Playa 72 Colosio
Av. CTM
EL PEDREGAL
Google
307
Map data ©2026 INEGI

SELVA & Co.
REALTY

MX 984 803 2058 / US 805 308 2900
www.selvacorealty.com